# Cast Iron Surface Plate, DIN 876

Item number: 902-104

## Images

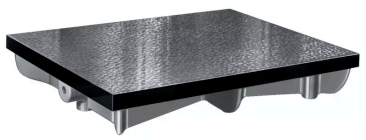

## Description

- A ribbed design gives you rigidity with minimum weight, and a special cast iron confers a high degree of wear resistance.

## Features

| | |
|---|---|
| **Dimensions L x W x H:** | 600 x 500 x 120 mm |
| **Accuracy:** | According to DIN 876; Grade 3 : fine planed |
| **Mass:** | 65 kg |

## Dimensions

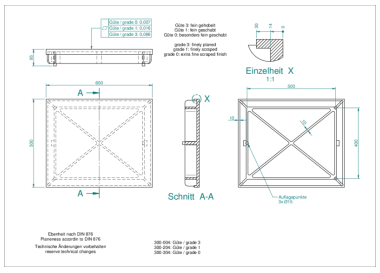


## Accessories

Optional accessories:

### Stand (Angle Steel)

for Cast Iron Plate 800x500x140mm

Art No. 902-930

Price on application

## Stand (Angle Steel)

for Cast Iron Plate 1000x750x170mm

Art No. 902-931

Price on application