# 2-Point Inside Measuring Instrument

Item number: 526-170-10

### Images

### Description

This is a two point split contact point ideally suited to smaller bore measurements.
It offers you the following benefits:

- A precision bore gauge so you can make quick and accurate measurements of small hole diameters (0.95-18 mm).
- You can replace the analogue indicator fitted to this instrument with a customer-supplied Digimatic indicator if you need.
- The contact point is hard chrome coated.

### Features

| | |
|---|---|
| **Repeatability:** | 2 µm |
| **Delivered:** | In a box, without dial indicator, cover for dial indicator and setting ring |
| **Mass:** | 70 g |

### Dimensions

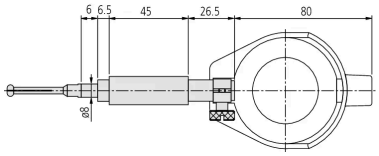


### Accessories

Optional accessories:

## Stand for Bore Gauge Series 526

D=60mm Table, 38mm Table Stroke
Art No. 215-120-10
Suggested retail price: **1,178.00 €***

## Digital Indicator, Bore Gauge ID-C

12,7mm, 0,001mm, Flat Back Plate
Art No. 543-310B-10
Suggested retail price: **563.00 €***

## Limit Hands (green) 2pcs

Dial Indicator Series 2/3/4
Art No. 21AZB195
Price on application

Standard accessories:

## Contact Point for Series 526

0,95-1,15mm
Art No. 21DAA601A
Suggested retail price: **180.00 €***

## Contact Point for Series 526

1,07-1,25mm
Art No. 21DAA601B
Suggested retail price: **180.00 €***

## Contact Point for Series 526

1,17-1,35mm
Art No. 21DAA601C
Suggested retail price: **180.00 €***

## Contact Point for Series 526

1,27-1,45mm
Art No. 21DAA601D
Suggested retail price: **180.00 €***

## Contact Point for Series 526

1,37-1,55mm
Art No. 21DAA601E
Suggested retail price: **173.00 €***

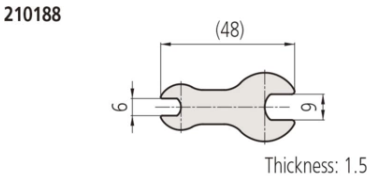


## Spanner/368

Art No. 210188
Price on application

## Spanner/526

Art No. 102148
Price on application