HUBBELL
Premise Wiring

Snap-Fit, Gold F-Coax Connector, White

By Hubbell Premise Wiring
Catalog # SFFGW

Snap-Fit, Gold F-Coax Connector, White

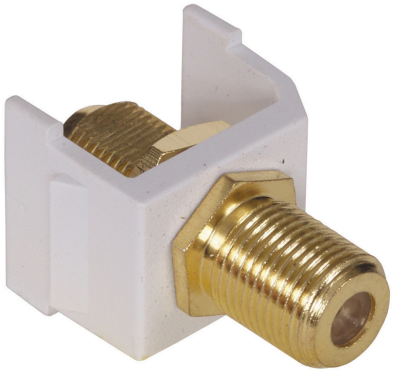

Features

- Universal keystone design
- Quick and easy screw-style installation
- Seamless Hubbell system integration

Application

Snap-Fit Gold F-Connector

Specifications

EU RoHS Indicator	Yes
Standards - RoHS Compliance Status	CM

Current

Withstand Voltage	1000V RMS, 1414V DC
Connectivity	Female to Female
Contact Resistance	100 Ohm

General

OEM Brand Name	Hubbell Premise Wiring
Style	Gold, 2GHz
Material - Mounting Hardware	Snap-On- Snap-Fit
Type	F-Type
Specifications	• Connector Body - Brass, Gold-plated • Order Quantity - Carton of 25 • Unit Package - Single
UPC	662620841151

Logistics

Carton Quantity	25
Pallet Quantity	10400

Operational

Temperature Rating	Per TIA

Product Assets

Catalog [English]
Catalog Page [English]
Catalog Page [English]

© 2026 Hubbell Incorporated. All rights reserved