FD655G145, Substation - Copper Stud Connector

By Burndy
Catalog # FD655G145

Copper Stud Connectors

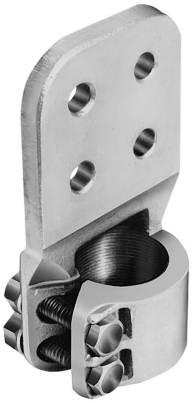

Features

- High copper alloy stud connector allows bolting cable and tubing terminals to equipment studs
- Hex head captured bolts provide one-wrench installation
- One pad contact surface is on centerline of stud, pad is finished on both sides, all pads are 4-hole NEMA drilling

Application

Substation

Specifications

Certification - ETL	No
Certification - UL Recognized	No
Standards - RoHS Compliance Status	EX
Certification - cULus	No
UL Listed	No
Certification - CSA Approved	No

Conductor

Conductor - Connection Combination	Stud to Pad

Configuration

Physical Attribute - Pad Orientation	In-line
Connector Type	Stud Connector

Dimensions

Dimension - Pin Diameter inch	1.125 in
Dimension - Pin Diameter fraction	1-1/8 in
Dimension - Pad Width inch	3.00 in
Package Height	0.000 in
Dimension - Height mm	0 mm
Package Weight	0.000 lb.
Package Length	0.000 in
Package Width	0.000 in
Dimension - D inch	3.00 in
Dimension - N inch	0.5 in
Dimension - Threads per inch	12

General

Plated	N
Material - Hardware	DURIUM™ Silicon Bronze
UPC	781810118856
Type	Studs
Material	Copper Alloy
Plating Type	Unplated
UPC 12 Digit	781810118856
UPC 14 Digit GTIN	00781810118856

Logistics

Minimum Pack Quantity	1
Pallet Quantity	1
Carton Quantity	1

Product Assets

Catalog [English]

© 2026 Hubbell Incorporated. All rights reserved